

36" SLAB Console

Model Shown: 9116-S-H38-D4S-D4D-D11D

36" Long SLAB Console, Satin Finish Frame, Blanco Solid Surface Drawers, Configured for a 3-Hole 8" Centerset Faucet Supplied by Customer

- **36" LONG CAST WHITE SOLID SURFACE DECK WITH INTEGRAL BASIN IN STAINLESS STEEL CONSOLE FRAME**
- **BASIN IS INTEGRAL TO WHITE SOLID SURFACE DECK - ENTIRELY CAST IN ONE PIECE OF WHITE-COLORED OPAQUE POLYMER RESIN**
- **STAINLESS STEEL FRAME CONSTRUCTION IN SATIN MIRA (HIGH POLISH)**
- **INTEGRATED OVERFLOW WASTE OUTLET**
- **ADJUSTABLE LEVELERS FOR UNEVEN FLOORS**

MATERIAL OF CONSTRUCTIONS PHYSICAL PROPRIETIES IN COMPLIANCE WITH:

**CSA B45.5/IIAPMO Z124
ANSI/APA SS-1**

(REFER TO TECHNICAL DATA SHEET FOR COMPLETE DETAILS)

- **GREENGUARD GOLD CERTIFIED FOR LOW EMISSIONS**



Recyclable
Product



ADA COMPLIANT

| DESCRIPTION | MODEL/OPTION # |
|--|----------------|
| A ORIENTATION - Required Selection INIT. | |
| <input type="checkbox"/> Console with Integral Basin 36" L x 22" W x 34" H (914 x 558 x 864 mm) with 14" L x 17" W x 4" H (356 x 432 x 102 mm) Basin | 9116 |
| B FRAME - Required Selection INIT. | |
| <input type="checkbox"/> Satin Finish (Standard) | -S |
| <input type="checkbox"/> Mira Finish (High Polish) | -HP |
| C COUNTER COLOR SELECTION - Req'd Selection INIT. | |
| Corterra® Solid Surface Color Color: _____ (Refer to https://www.neo-metro.com/luxury-solid-surface for available colors) | |

| | |
|--------------------------|---|
| Add (+) | D BASIN SELECTION - Required Selection INIT. |
| <input type="checkbox"/> | <input type="checkbox"/> Square Basin -BBSQ 14" L x 14" W x 4" H Basin (356 x 356 x 102 mm) |
| <input type="checkbox"/> | <input type="checkbox"/> Oval Basin -BBOV 14" L x 17" W Basin (356 x 432 mm) |
| <input type="checkbox"/> | <input type="checkbox"/> Round Basin -BBRD Ø16" Basin (Ø 406 mm) |
| <input type="checkbox"/> | <input type="checkbox"/> Ramp Basin -BBRA 14" L x 17" W Basin (356 x 432 mm) |
| | Overflow Waste is Built-in Specify Plate Finish: <input type="checkbox"/> Satin (Standard) <input type="checkbox"/> High Polish |
| | Customer is required to submit Faucet Spec Sheet to confirm compatibility with Neo-Metro's faucet drilling. |

| REQUIRED | BACK OF DECK | BACK OF DECK | BACK OF DECK |
|------------------------------------|---|---|--|
| Please indicate location of basin: | <input type="checkbox"/> -LH Left Offset | <input type="checkbox"/> -CTR Centered | <input type="checkbox"/> -RH Right Offset |

| | |
|--------------------------|---|
| Add (+) | E OPTIONS INIT. |
| <input type="checkbox"/> | Optional Storage Shelf |
| <input type="checkbox"/> | <input type="checkbox"/> Blanco Solid Surface -SWB |
| <input type="checkbox"/> | Optional Stainless Steel Towel Bar |
| <input type="checkbox"/> | <input type="checkbox"/> Satin Finish -TBS |
| <input type="checkbox"/> | <input type="checkbox"/> Mira (high polish) -TBS-HP |
| Add (+) | F FAUCET CONFIG. - Optional Selection INIT. |
| <input type="checkbox"/> | <input type="checkbox"/> No Faucet Hole -H0 For wall mounted faucet |
| <input type="checkbox"/> | <input type="checkbox"/> Single Hole -H1 Ø1-5/16" Centered Hole |
| <input type="checkbox"/> | <input type="checkbox"/> 6" Centerset -H36 (152 mm) |
| <input type="checkbox"/> | <input type="checkbox"/> 8" Centerset -H38 (203 mm) |

| | |
|--------------------------|---|
| Add (+) | G DRAWER CONFIG. - Optional Selection INIT. |
| <input type="checkbox"/> | <input type="checkbox"/> 4" Short Depth Drawer -D4S <input type="checkbox"/> Left Side <input type="checkbox"/> Right Side |
| <input type="checkbox"/> | <input type="checkbox"/> 4" Std. Depth Drawer -D4D <input type="checkbox"/> Left Side <input type="checkbox"/> Right Side |
| <input type="checkbox"/> | <input type="checkbox"/> 11-1/2" Std. Depth Drawer -D11D <input type="checkbox"/> Left Side <input type="checkbox"/> Right Side |

36" SLAB Console

PRODUCT Specification . . . The 36" Slab Console /Table includes a 2-1/2" (64mm) thick solid surface Deck with an integral 14" x 17" x 4" depth (356 x 432 x 102mm) solid surface Basin. Solid Surface Basin comes with 1-1/4" Drain hole is provided to accommodate any Drain assembly with Overflow (Drain and P-Trap not included, see Neo-Metro for optional accessories). The Frame is constructed

out of Satin Finish (standard) stainless steel rectangular Tubing. The stainless steel Frame is also available in Mira Finish The Solid Surface Countertop is available in a variety of standard colors. An optional Storage Shelf and Drawers are available. Adjustable Levelers are provided on each Leg for uneven floors. Installation instructions are provided.

Neo-Metro assumes no responsibility for use of void or suspended data. All dimensions are nominal and subject to manufacturer change without notice.

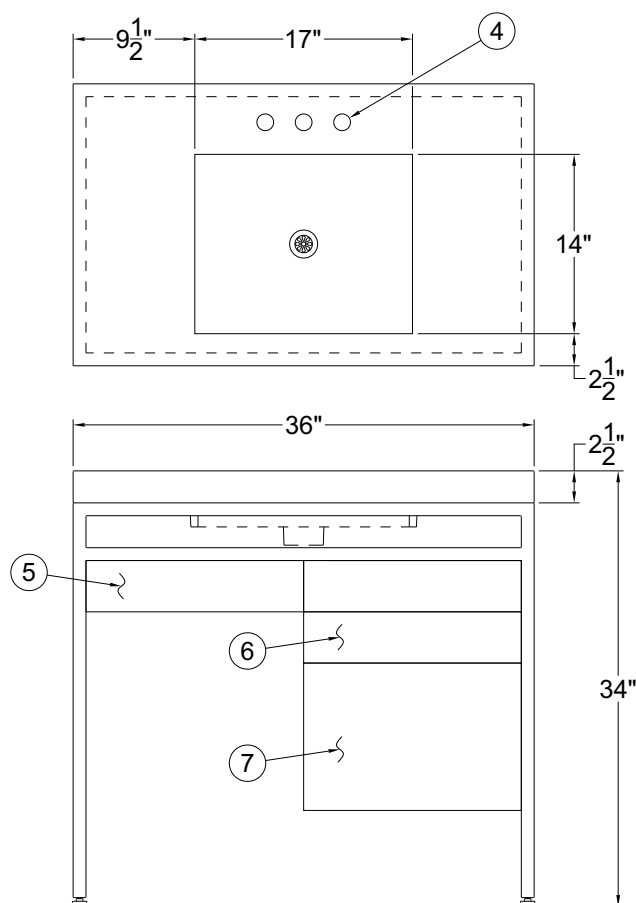

- ① STAINLESS STEEL SQUARE TUBING FOR LEGS AND FRAME
- ② ADJUSTABLE LEVELERS (ALL 4 LEGS)
- ③ 17" X 14" INTEGRAL BASIN
- ④ OPTIONAL -H36 THREE HOLES WITH 6" CENTERS FOR VALVE BY OTHERS
- ⑤ OPTIONAL -D4S 4" SHORT DEPTH
- ⑥ OPTIONAL -D4D 4" STANDARD DEPTH
- ⑦ OPTIONAL -D11D 11-1/2" STANDARD DEPTH

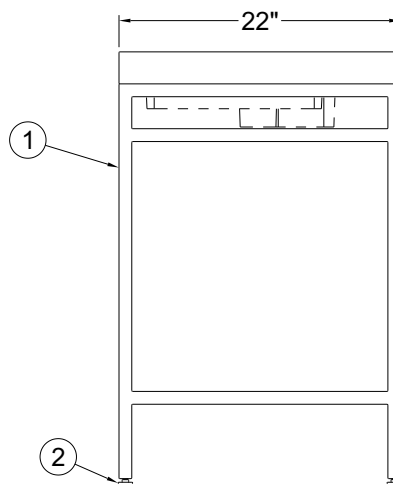

APPROVAL FOR MANUFACTURE

COMPANY: _____

PROJECT NAME: _____

SIGNEE'S NAME WRITTEN CLEARLY: _____

DATE: _____

AUTHORIZED SIGNATURE: _____

⚠ WARNING: Cancer and Reproductive Harm - www.P65Warnings.ca.gov

NEO-METRO® by ACORN®

A Member of Morris Group International

15125 Proctor Avenue • City of Industry, CA 91746 USA
TF 800.488.8999 • PH 626.366.4561 • FX 626.961.2200